

Al suo allievo Sig.^r FERMANNO NICCOLI

MELODIE

DELL' OPERA

I PROMESSI SPOSI

DEL M.^o CAV.^e
A. PONCHIELLI

DIVERTIMENTO

PER

FLAUTO

con accomp. di Pianoforte

DI

R. GALLI

Op. 292

21555

*Proprietà dell'Editore
per tutti i paesi*

Lr. 6.50

*MILANO, Stabilimento Musicale di F. LUCCA
Firenze, Ducci Torino, Bianchi*

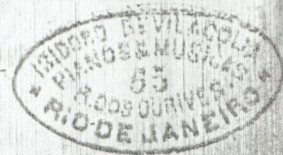

MELODIE

DELL' OPERA I PROMESSI SPOSI DI A. PONCHIELLI

Al suo Allievo Sig.^r
ERMANNO NICCOLI

RAFFAELLO GALLI
Op. 292.

Allegretto brillante

F

FLAUTO

Proprietà di F. Lucca: Milano

n

24555

n

Meno mosso quasi Andante

Meno mosso quasi Andante

Andante agitato

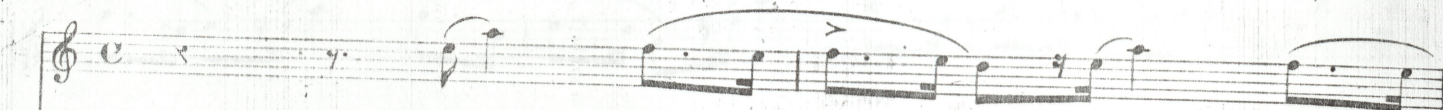

Andante agitato

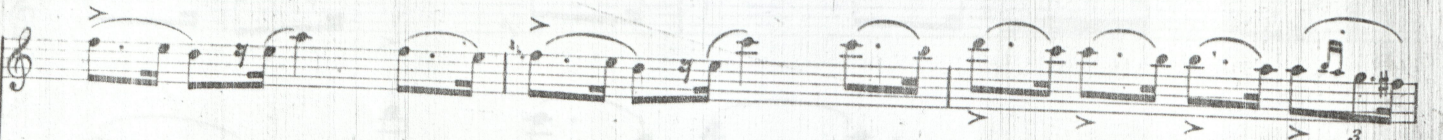
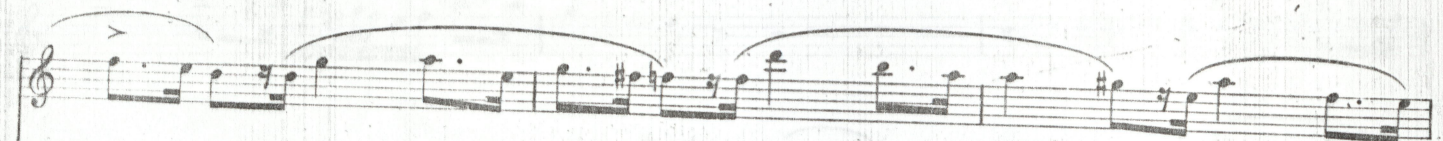

All.^{to} brillante

ff

Vuota

All.^{to} con brio

All.^{to} con brio

p

And.^{te} sostenuto
piana voce

And.^{te} sostenuto

dolce

cres.

ff *allarg.*

lunga

risoluto

Più mosso

Più mosso

Più vivo

Più vivo
